Farmington Parks, Recreation, and Cultural Affairs Department

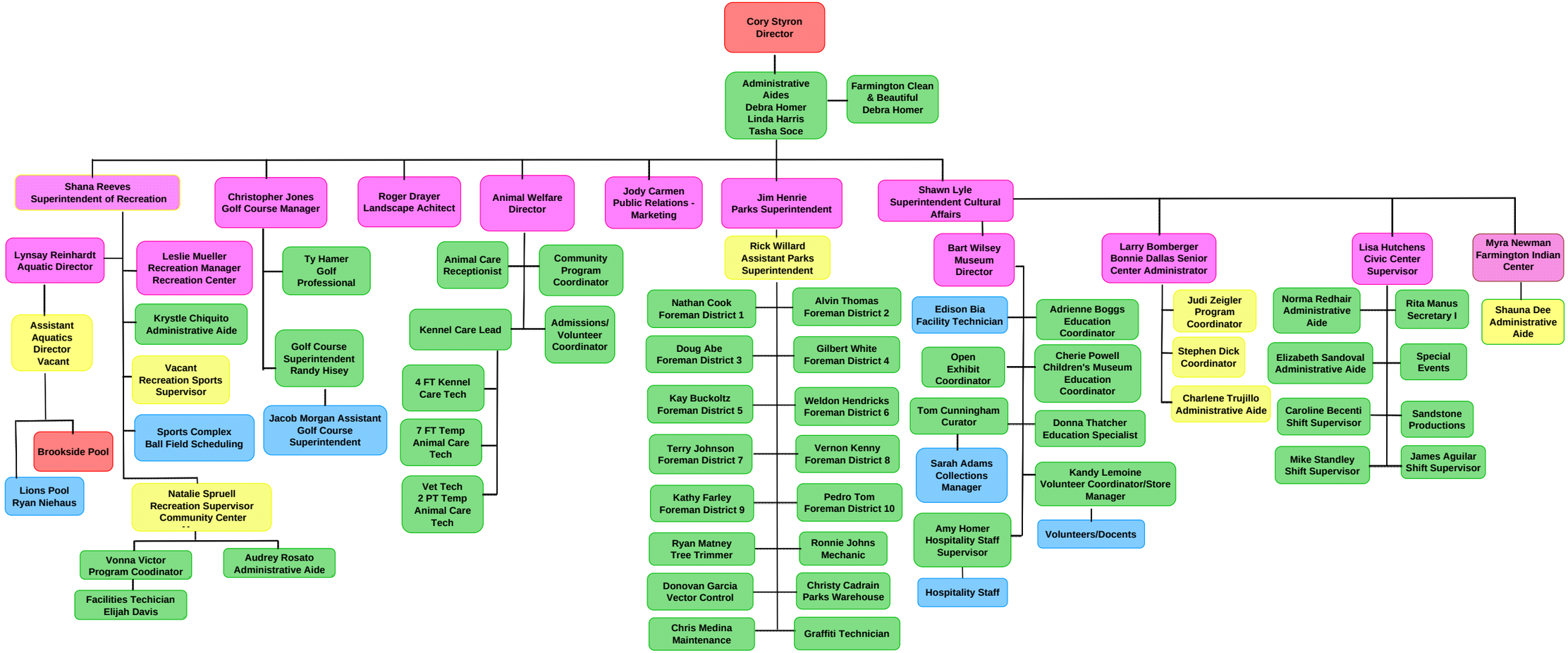

Updated 10/03/2013